

Portland Oral and Maxillofacial Surgery
Gregory V. Sarka D.D.S., M.D.
 1250 Forest Ave.
 Portland ME, 04103

Please Bring This Referral Slip to Your Appointment!

Introducing: _____ **DOB:** _____

Patient Ph#: _____ **Patient Email:** _____

Radiographs: Mailed/Emailed/Faxed in Advance **Date of Radiograph:** _____

Sent With Patient Please take new Radiographs

Please Evaluate: PERMANENT

	1	2	3	4	5	6	7	8		9	10	11	12	13	14	15	16	
Right	32	31	30	29	28	27	26	25		24	23	22	21	20	19	18	17	Left
	A	B	C	D	E		F	G	H	I	J							
	T	S	R	Q	P		O	N	M	L	K							

DECIDUOUS

- | | | |
|---------------------------------------|---|---|
| <input type="checkbox"/> Wisdom Teeth | <input type="checkbox"/> Exposure/ Bond Bracket | <input type="checkbox"/> Lesion/Biopsy Evaluation |
| <input type="checkbox"/> Extractions | <input type="checkbox"/> Implant/Bone Graft Consult | <input type="checkbox"/> Other Consultation |

Other/Specific Instructions: _____

***Indications for Treatment:** _____

Right

Left

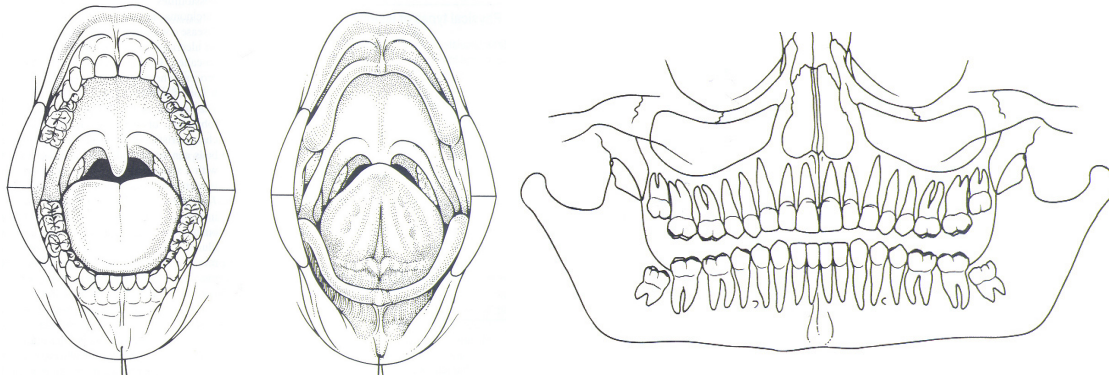

Referred By: _____ **Date:** _____

Patient Instructions

- If it becomes necessary to cancel this appointment, we require 48 hours notice.
- Please bring a list of all medication you are taking and the names of any treating physicians.
- Please bring any dental and medical insurance information you may have.
- Patients under 18 years of age must be accompanied by a parent/guardian.

Directions to Portland Oral Surgery 1250 Forest Ave. (Rte. 302), Portland Maine

From I95:

Take Exit 48 to Riverside Street. Turn right on Riverside Street. Drive approximately .5 miles and then turn right onto Warren Ave. (Home Depot will be on your right). Drive approximately 1.5 miles to the end of Warren Ave. Our office is at the corner of Warren Ave and Forest Ave (Rte. 302). The entrance to our parking lot is from Warren Ave. Enter our parking lot on your right just before you reach the intersection.

From I295:

Take exit 6B towards outer Forest Ave. (Rte. 302) Stay on Forest Ave. (Rte. 302) for 1.8 miles. Our office is on your left at the corner of Forest Ave. (Rte. 302) and Warren Ave. Turn left at the light onto Warren Ave. The entrance to our parking lot is from Warren Ave.

*** Enter the building through either front entrance. We are on the second floor – Approximately in the middle of the hallway.

Map:

